# *Minuetto cantabile*

Karl Stamitz

(1746-1801)
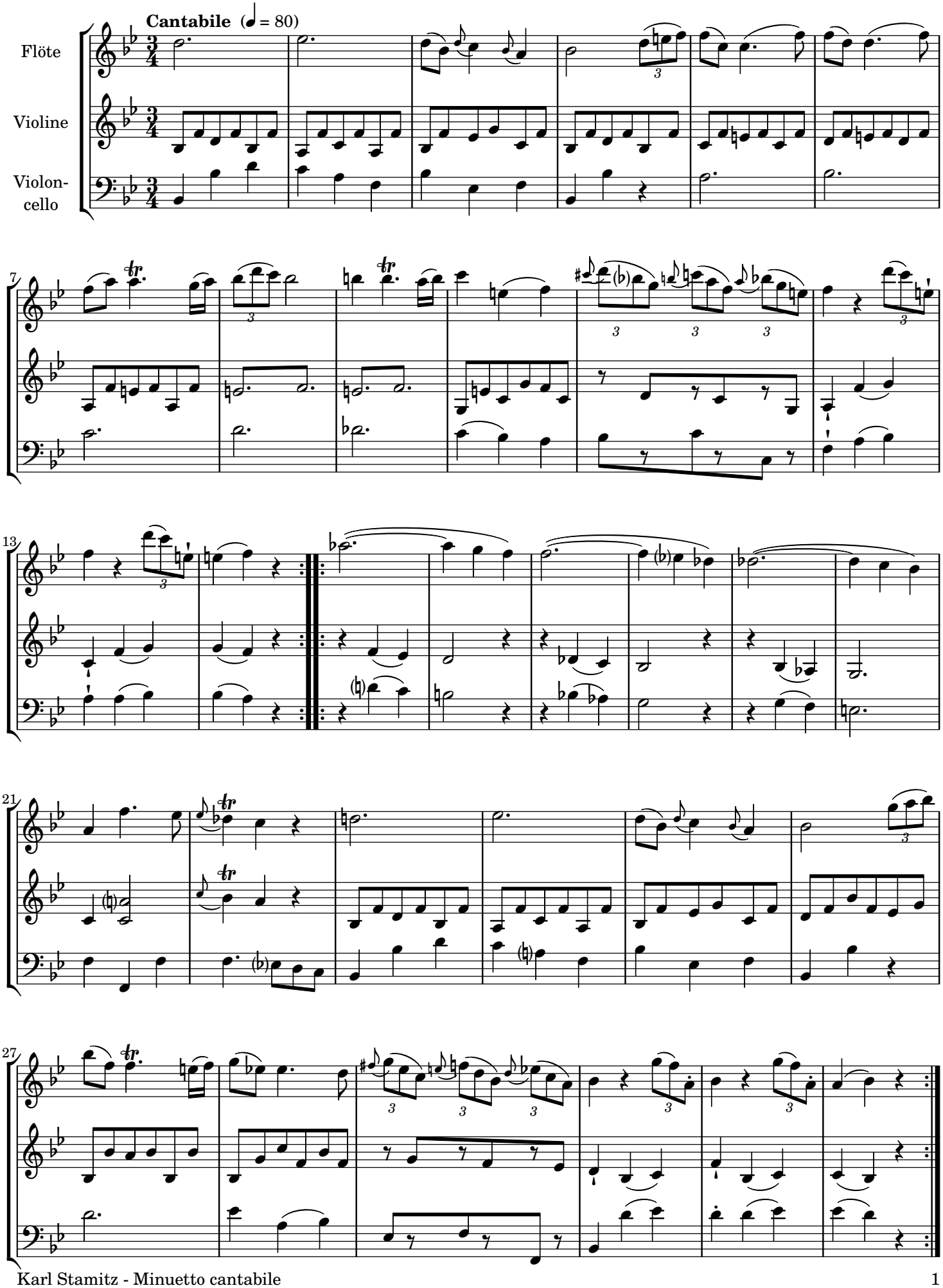
Streichertrio in B-Dur, op. 2